

PC SOFTWARE INSTRUCTION

SOFTWARE INSTALLATION

1. Insert CD to CD-ROM.

2. Double-click the ICON  , click NEXT.

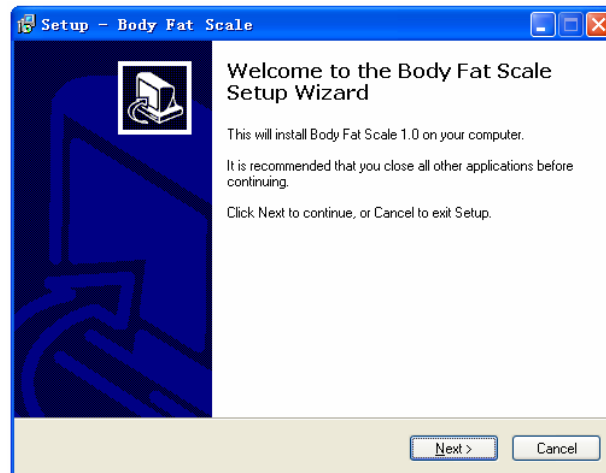

3. Select installation path, click NEXT

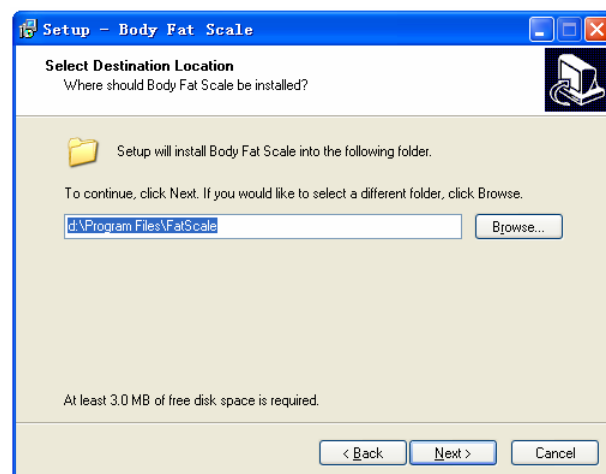

4. Click NEXT.

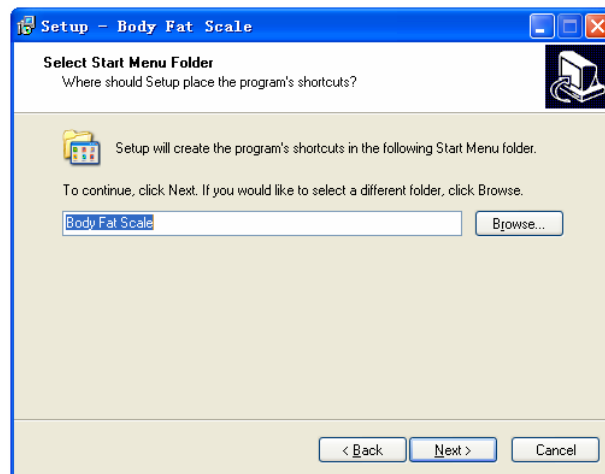

5. Select setting up icon on desktop ,click NEXT.

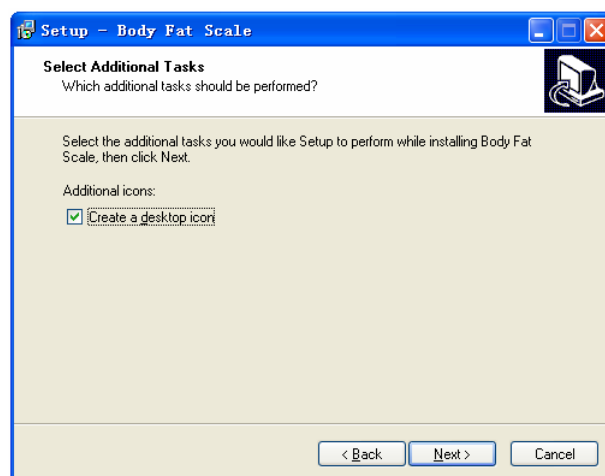

6. Click installation ,then start to install application.

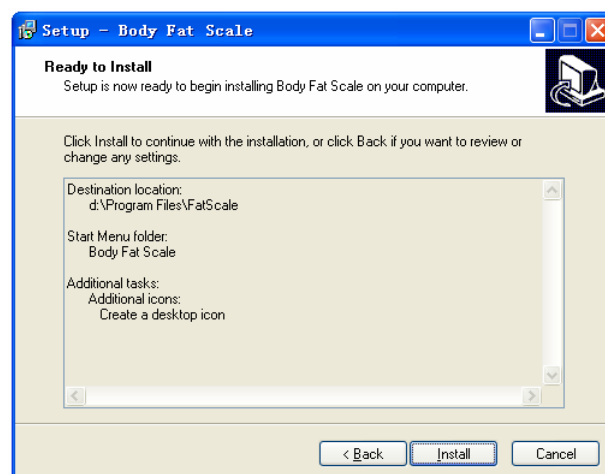

7. Successfully installed .



SOFTWARE OPERATION

1. Make prepared USB cable Connect with PC, When LCD display "LOAD", it means connected successfully. Note: PC will be automatically install driver at the first time use.



2. Double-click  , then appear Entry interface.

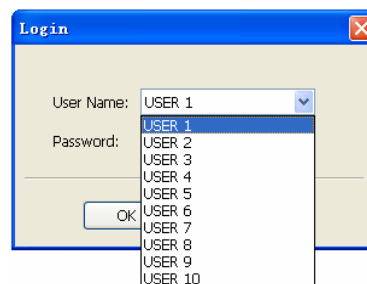

3. Select user, click OK. Note: Without Password for the first time use.

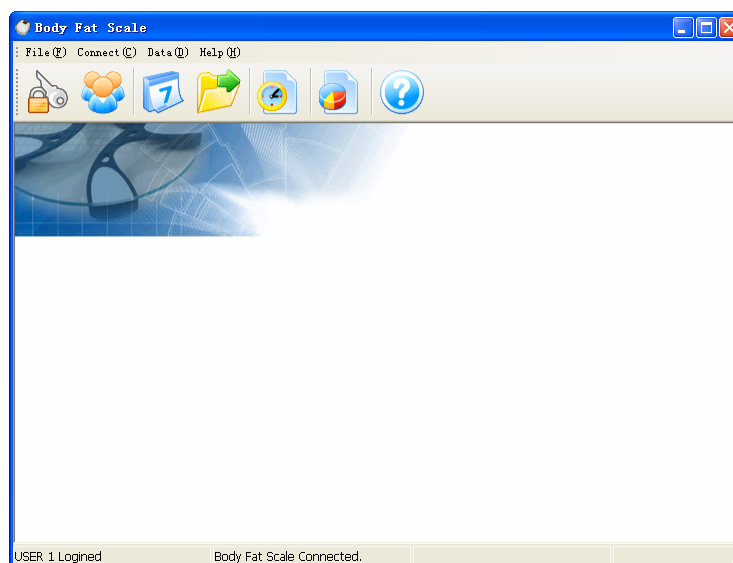

4. Modify user password.

- 1) Click Change Password button .



- 2) Input password.

A dialog box titled 'Modify Password' with a close button (X) in the top right corner. It contains three text input fields labeled 'Old Password:', 'New Password:', and 'Confirm Password:'. At the bottom are 'OK' and 'Cancel' buttons.

- 3) Click OK.



5. Modify user information



- 1) Click Show/Edit User Information button .

A dialog box titled 'User Information' with a close button (X) in the top right corner. It contains several fields: 'User ID:' with a text input field containing '1'; 'User Name:' with a text input field containing 'USER 1'; 'Gender:' with a dropdown menu showing 'Male'; 'Birthday:' with a dropdown menu showing '1982-12-30'; 'Blood Type:' with a dropdown menu; 'Height:' with a text input field containing '170' and a unit dropdown menu showing 'cm'; 'Unit Setting:' with a dropdown menu showing 'Metric'; and 'Memo:' with a large text area. At the bottom are 'Confirm' and 'Cancel' buttons.

- 2) Input personal information, click Confirm.

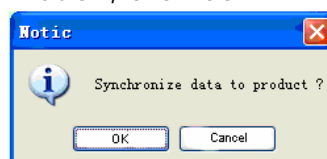

- 3) Click OK

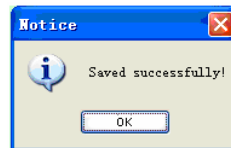

6. Synchronize system time .



- 1) Click synchronize time button.

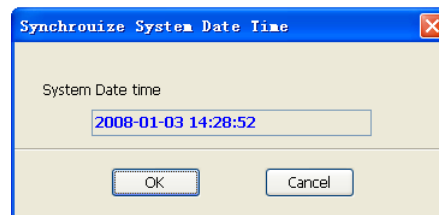

- 2) Click OK



7. Import data .



- 1) Click Import data button.

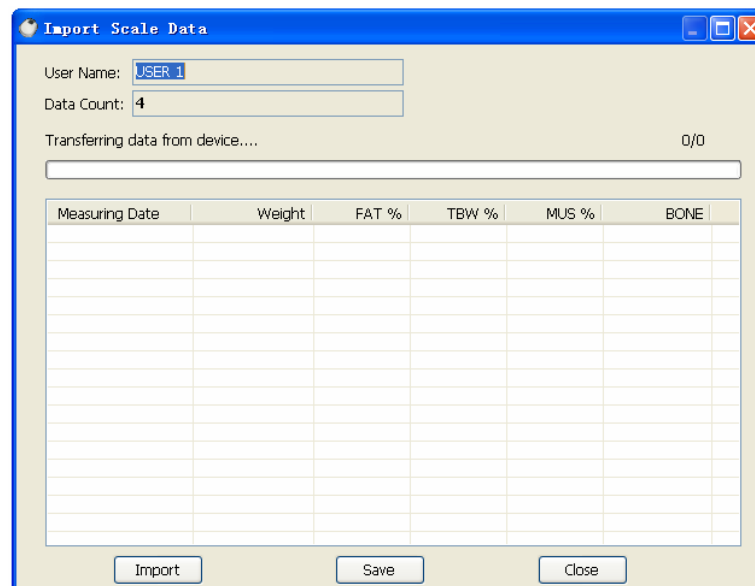

- 2) Click Import.

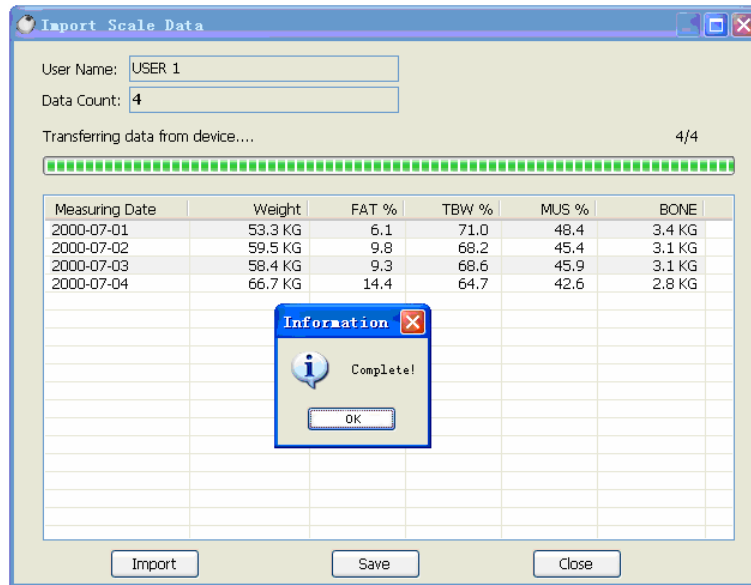

3) Click Save.

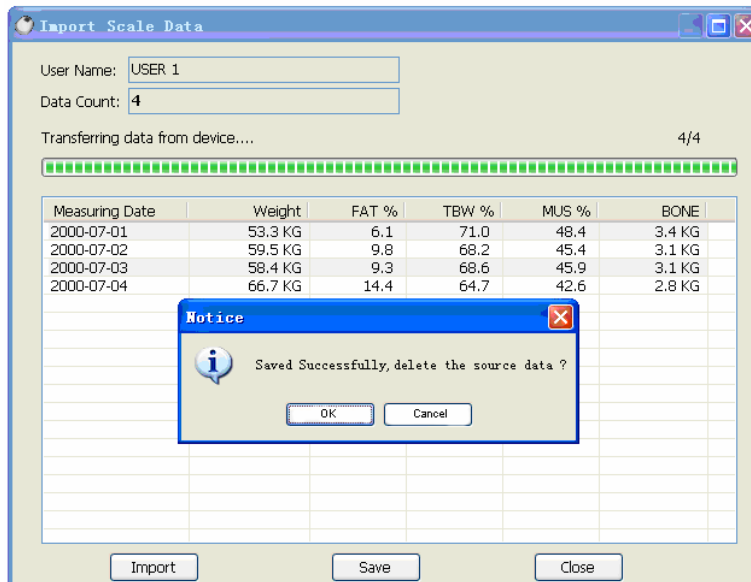

4) If you want to delete the data in scale, please click OK ; Contrarily, click Cancel.

8. Display measuring record.



1) Click Show My Scale Data button.

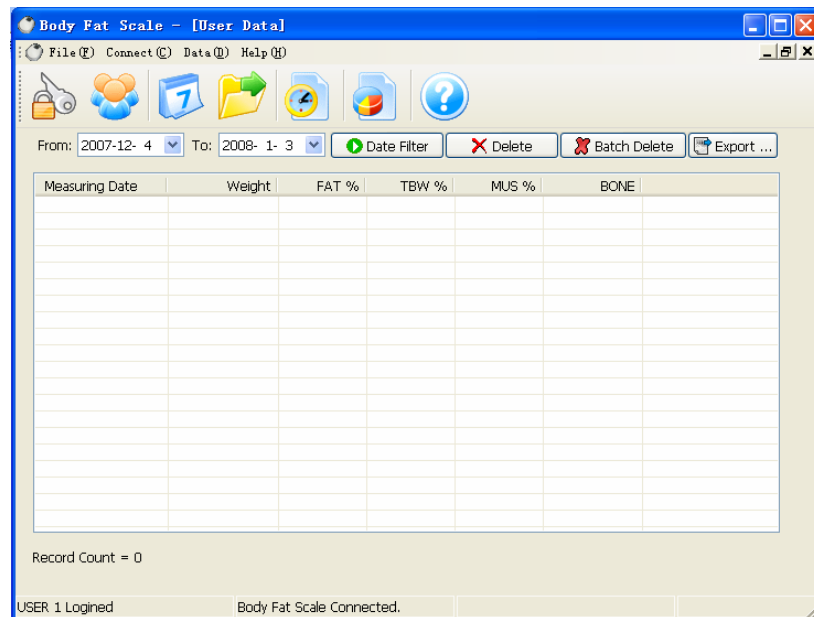

2) Input date, click Date Filter.

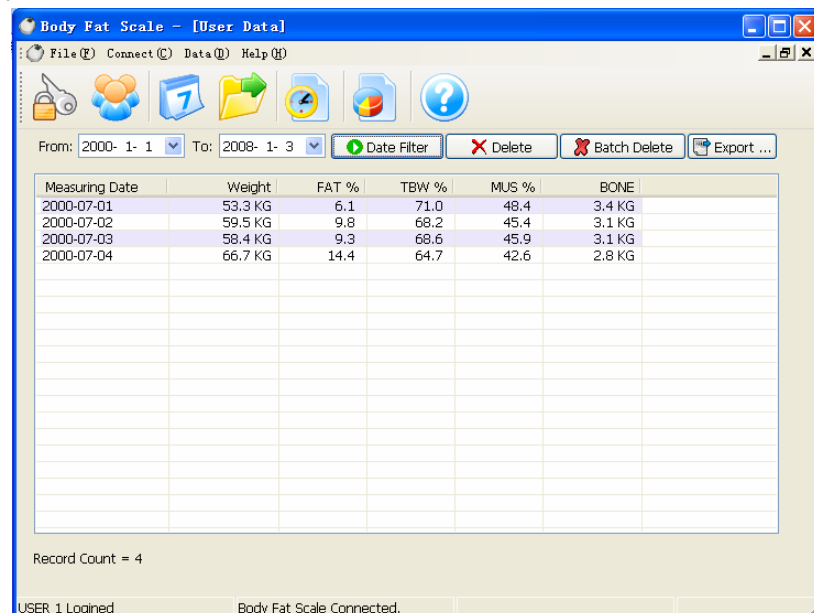

3) Click Delete to delete selected record.

4) Click Batch delete to delete two or more records.

5) Click Export to export Excel file .

9. Display measuring chart.



1) Click Show My Chart button.

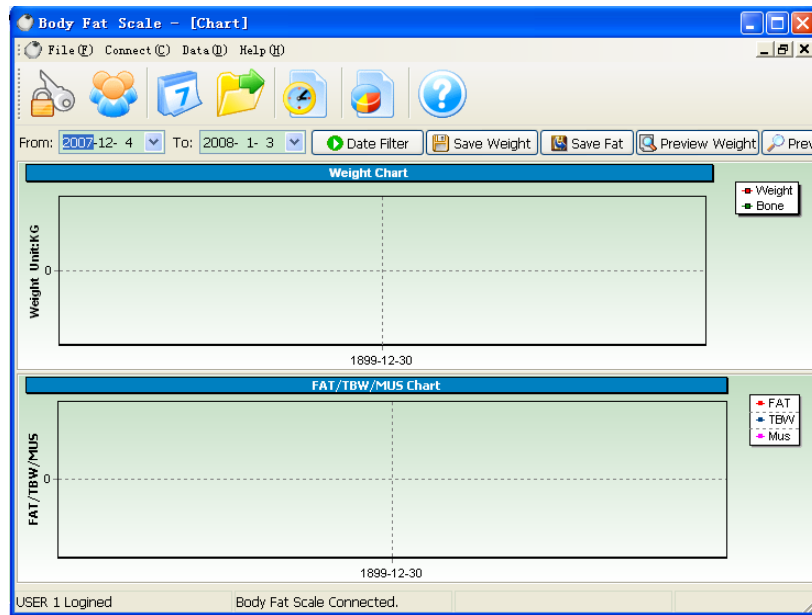

2) Input Date, click Date Filter.

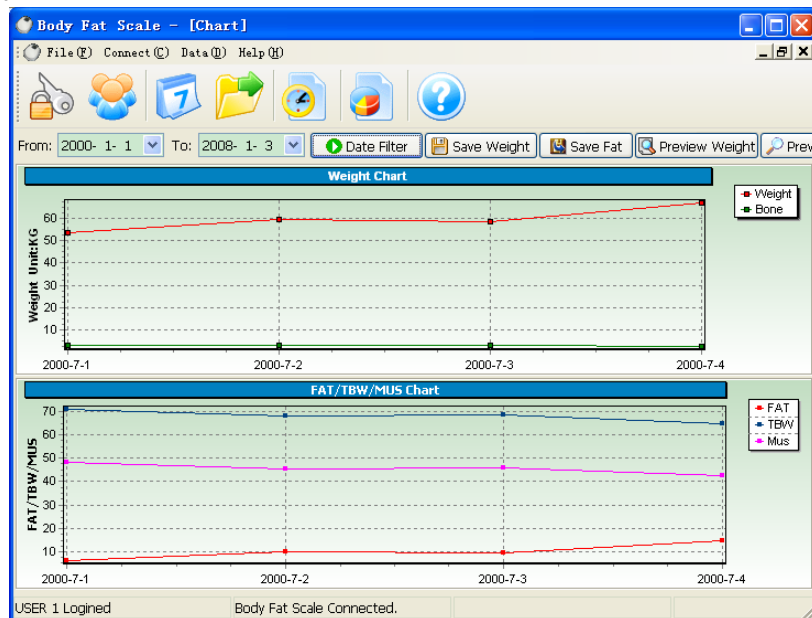

3) Save or Print chart.